The Daily News Stands for the People, Circulates Among the People—the Wage Earners who Support You, Mr. Merchant.

DAILY NEWS

The Circulation of the Daily News is Increasing with Every Day of Its Publication. It is Up to You, Mr. Advertiser.

VOLUME II. RICHMOND, CAL., TUESDAY, SEPTEMBER 1, 1914. NUMBER 34

"MYSTERY MAN" IDENTIFIED

DECLARES NAME IS L. M. MENDELL; SERVED TERM IN MILITARY PRISON

That the real identity of "J. A. Jackson" has been found was the belief of Martinez officials, following a verification from Alcatraz island officials, to whom the man referred the police, stating that his name was L. H. Mendell.

"If you don't think I am an army man ask the officers at Alcatraz," said Jackson.

The description of Jackson as he was known here tallied and it is thought that an identification has been made.

The military officials said that Mendell had been released from Alcatraz prison in February, 1914, after serving part of a five-year sentence for fraudulent enlistment, and absence without leave for impersonating an officer twice.

Thes officials stated that a prominent family had secured his release from Alcatraz after serving a part of his sentence.

The maze of mystery which surrounded the man led to the belief that he was the missing Floyd Hammans, and a curious coincidence that his description tallied, even to the crooked teeth, and light hair, with that of the murder suspect, Floyd Hammons of Cedar county, Missouri.

Investigation of the matter among the many former Cedar county residents brought out the fact that he was either Mendall or Hammons and it is thought that the fear of being implicated in the murder case led to the confession which he made.

Up to a late hour last night the police of this city had received no further word of the case. Mendell will be tried in this city on a charge of defrauding an innkeeper.

JOHNSTON AND KNOTT SHOW BIG GAINS IN THE OFFICIAL RETURNS

A total vote of 11,557, or 75 per cent of the registration of the county, was cast at the Primary election on Tuesday. The official returns which are appended, show several variations in the majorities of several of the candidates. In the district attorney fight, Johnston was credited in unofficial returns with a plurality of 25. The official returns show Johnston's majority over Soto at 195. Knott's lead was increased to 62, or more than twice the figure given in unofficial returns. In the fight for a place on the county central Republican committee, G. E. Milnes of this city was put completely out of the running, trailing along third from the bottom of the list.

The returns complete follow:

Lieutenant governor—Bauer 313, Eshleman 2035, Shinn 909, Ward 723, Helen K. Williams 928.

Secretary of state—Jordan 3807, O'Brien 1138.

Controller — Chambers 2437, Stockwell 1887.

Treasurer—Ellison 415, Head 393, Monahan 833, Phillips 392, Richardson 1479, Swan 1285.

Attorney general—Catlin 402, Hart 1226, Webb 3298.

Surveyor general—Wright 2632, Kingsbury 1801.

Equalization board—Atwood 2122, Mitchell 2657.

U. S. senator—Knowland 3809, Shortridge 1370.

Congress—Curry 4428.

Assembly—Sharkey 1931, Lucey 1642, Woodruff 1416.

Appellate court—Richards 2550, Sargent 2488, Stratton 3297.

Superior Court—Latimer 7212, Tormey 3658, McKenzie 3363, Clark 2702, Hall 1682, Taylor 806.

District attorney—Johnston 3730, Soto 3545, Ormsby 3037.

Coroner—Abbott 5337, Curry 4087, Clark 1182.

Sheriff—Veale 6027, Arnold 4484.

Tax collector—Joost 7409, Pavolini 1995, Fisher 1030.

Surveyor—Arnold 3681, Grow 3242, Farley 3084.

Supervisor—Knott 1803, McBryde 1741, Huber 1514, Lang 262.

SUFFERS SEVERE STROKE

Word from the bedside of Mrs. Mary Striplin, wife of William E. Striplin, 139 First street, at a late hour last night, was to the effect that the stroke of paralysis suffered by the aged pioneer matron several weeks ago had passed to her head and was in danger of causing her death.

The Striplins are one of the pioneer families of the town and they have made hundreds of friends here who will be grieved to hear of the matron's ill health.

SUPPLY PIER AT MARTINEZ COMPLETED

The placing of the underpinning and the completion of the pile driving for the new Standard Oil supply pier at Martinez was completed Saturday.

The completion of the pier is the first step in installing a giant storage system, which, if rumored plans are carried out, will make the Richmond Standard Oil Company the largest oil refinery in the world.

The piles are to be driven so that there will be three distinct levels for the storage tanks, providing for a most complete gravity system.

The contracting company has had men at work preparing the pier for the erection of the large steel storage tanks. Workmen have arrived to commence the construction, and it will be but a short time until Martinez will be receiving via the Standard Oil route large cargoes of oil consigned for distribution in the territory contingent.

COUNCIL FAVORS CELEBRATION

TIDELAND CASE IS HEARD

The case of the Richmond Wharf and Dockage company against the Blake interests for alleged failure to fulfill a contract for filling in of tide lands was given hearing before Judge Latimer in Martinez yesterday. Judge Nusbaum of Oakland represented the complainants and Chickering and Gregory of San Francisco the defendants.

HUMANE MEETING.

The regular monthlf business meeting of the Humane Society will be held this evening at Wesley Methodist church. Only matters of minor importance will be taken up.

TAKEN TO MARTINEZ.

Lee Hurst, 8 years old, was taken to Martinez yesterday by Rev. Calfee and given into the care of the county probation officer.

LOCAL YOUTH SAILS ON BRITISH TANKER: HOLDS WIRELESS OPEATOR JOB

Leonard Gerlach, United States wireless inspector of this district, sailed yesterday on the British tank steamer Monocomo for India. He enlisted Sunday morning while the steamer lay at the Point Orient wharf, completing its loading of oil from the Standard Oil refinery, and will sail in the capacity of chief wireless operator. The trip for which the local youth is enlisted is of five months' duration, fraught with perils of the high seas that exist in the present perilous times.

Former Operator Fred Carpenter received word Saturday that his father in Los Angeles was critically ill, and was glad to obtain a substitute for the trip. He will probably resume his position on the Monocomo's return.

The trim British tanker cleared the Point Orient wharf for the Union Iron Works in San Francisco, Sunday noon, where she took on supplies and equipment. Early yesterday afternoon she departed on the trip, passing through the gate shortly after 4 o'clock.

Gerlach obtained his position through two local lads, Ervin Barr and Richard Maxwell, who are friends of Carpenter. He is very well qualified for the position, having spent a six months' course at the Marconi school of radio-telegraph in San Francisco.

LOCAL COUPLE ARE DIVORCED

Superior Judge Latimer yesterday granted a final decree to Mrs. Emily C. Brewster from her husband, Geo. C. Brewster. They are both Richmond residents. The wife was awarded the custody of the minor daughter, Marie Lois. The plaintiff was represented by Attorneys Odell and Hall of Richmond.

TO HONOR SONG'S BIRTH

Preparations for holding a band concert, with local talent to sing, and furnish music for the celebration of Sept. 14, the 100th anniversary of the "Star Spangled Banner," which has grown to be the national anthem of America, are rapidly nearing completion.

At the meeting of the council last night it was agreed to have City Attorney Hall prepare a resolution, asking that the school in the city remember the day by singing the national anthem in the schools. Mayor Garrard last night said that the anniversary of the hymn was significant and he was in favor of its commemoration in this city.

The resolution will be presented at the council meeting Wednesday, according to the city attorney.

The Richmond band will furnish the main part of the music, and several speakers may be secured.

Local Undertakers To Attend Session In Oakland Today

For the next three days, beginning today, the undertakers of the state will make merry at the Hotel Oakland at the annual convention of the state funeral directors. Undertakers Clark, Curry and Smallwood of Richmond will be amongst those present and they promise that Richmond will have some voice in the doings.

One of the features of the gathering will be the "Undertaker Tango," a dance which the local embalmers have been practicing diligently of late.

A banquet will conclude the three days' meeting.

HOME FROM WORLD TRIP

"Jimmie" McCullough, formerly owner of a bootblack stand at Point Richmond, who left Richmond eight years ago to work his way around the world, returned nad greeted his former acquaintances last night.

He tells a thrilling story of experiences. From the time he left Richmond with barely enough to take him fifty miles, he worked his way at his trade, until he landed on the European continent. He left England shortly before the war broke out and had many unusual experiences in making his way across the United States to return to this city.

MEETING NIGHT CHANGED.

The Fraternal Aid Association, which has previously held its meetings in A. O. U. W. Hall, will hold its first meeting in new headquarters Thursday evening, when they will meet in Pythian Castle. Previously the popular order met but every other Wednesday, but in the future the lodge will convene every week on Thursday evening.

LOCAL MEN CALLED FOR JURY DUTY

Fifty have been summoned to court at Martinez for duty in the various trials. September 15 is the day set for presence.

The names of those drawn from Richmond eligible to jury duty, to report on September 15 at 10 a. m., were:

F. C. Spiersch, L. W. Baldwin, George Schultz, G. R. Whitesides, H. J. Christian, W. T. Brown, John Hold, D. B. Kinney, Morgan D. Kast, A. W. Carter, J. E. Schramm, Martin J. Tehmkuhl, R. A. Wells, C. H. Wunderlich, H. E. Hyatt, Harry Ains, C. A. Johnson, W. H. J. Barnes, Howard W. Richards.

STREET WORK PLANS ARE PASSED

Many matters which have been pending settlement by the city council for some time were acted upon last night. The city engineer prepared many plans and specifications for future work and resolutions of intention for the same were passed.

The resolution which will start the wheels moving for the work on the main outfall sewer, which will complete the sewering of the west and northwest of Richmond was passed.

Among the plans and specifications which were accepted were: The opening of Fourteenth street, the improvement of Sixteenth street from Ohio south, for the establishing of grades on Seventh street to Lucas, and the improvement of Seventh street to Lucas street.

An application was received from the telephone company asking for permission to lay conduits on Macdonald avenue, six to eight feet from the sidewalk, from Fifth to Sixteenth street. The matter was referred for one week for consideration.

The matter of improvement on Macdonald avenue, including the in-

(Continued on Page Eight.)

METCALF WILL BE SPEAKER

To give publicity to the work done by the Inland Waterway Association, and to let the citizens of Richmond hear what able speakers have to say of the work mapped out my the association, the city council last night issued the statement that Friday night a public meeting would be held.

An invitation was issued to the general public of Richmond to attend.

Former Secretary of War Victor Metcalf and David H. Walker will be the principal speakers. The work of the association and the problems which now confront Richmond as well as many Californian cities, will be discussed.

Following the speaking, Richmond will be called upon to elect a delegate to the Stockton convention, which will be an affair of state wide interest, and to which many Californian cities will send delegates to represent them.

Mayor E. J. Garrard, when interviewed last night, said that he considered the meeting one of exceptional importance and was in hopes that as many Richmonders as possible would be in attendance.

OFFICERS OF MERCHANTS PROTECTIVE ASSOCIATION ARE ELECTED AT MEETING

A representative body of Richmond retail merchants, including grocers, hardware dealers and other business men, who are actively engaged in operating a retail store, met last night and took the first steps in the organizing of the Merchants' Protective Association, which will take the place of the former Retail Merchants' Association of this city.

September 14 was set for a meeting date, at which time it is planned to take the final steps in organizing the permanent association. At that meeting officers and directors and the mapping out of a line of procedure will be made.

Julius Steifvater was elected as temporary president, and C. C. Engleman was given the temporary secretaryship. No collector was appointed, as the body will not begin actual work until permanently organized.

According to a statement of temporary officers, the membership included nearly all of the retail merchants of the city.

Following the rumor which was circulated on the streets of Richmond the past few days, to the effect that the organization was to take the place of the Merchants' Exchange of this city, it was given out last night that the Protective Association had nothing to do with the Merchants' Exchange as an organization. Although many of the members of the organization under formation are members of the Merchants' Exchange the two organizations are entirely separate and not intended to conflict with one another.

RICHMOND DAILY NEWS

J. F. RICHARDSON.....Editor and Manager
D. C. MORRILL.....Advertising Manager

Published every morning (except Monday) by the Richmond Daily News (Inc.), 250 Sixth Street. Phone Richmond 52.

Entered at the Postoffice at Richmond, California, as second-class matter.

SUBSCRIPTION RATES
(By Carrier)

Per month 40
Six months (in advance) $2.00
One year (in advance) $4.00

"HE WAS TOO OLD."

Jim Hogue, too old for railroading, one time honest, loveable railroader, who has spent the best years of his life in the service of a railroad corporation, was sentenced Saturday to ten years in prison for holding up a train in South San Francisco.

Jom Hogue, with bowed head and broken spirit, heard the sentence of the court which took from his wan wife, and beloved children their one hope of support, the man who was willing, but turned from his position because nature had taken her course, and Jim Hogue has passed the age limit. "Too old to work," they said.

Broken in spirit, he heard Probation Officer William Nichols tell the court that after investigating the case he could not recommend leniency. Dazed, he saw the last gleam of hope fade to nothingness, as the black curtain which cut him from his family ties and from the working world of which he was once a part, fell.

Perhaps he saw the brave life partner, the wan, brave little woman, Mrs. Hogue, break down and weep as the pall of "justice" separated him.

Think, if you can, of the emotions which must have passed through Jim Hogue's breast to break the once strong spirit. Think if you can how he must have felt after being turned from door to door, in search of work. Think how he felt when discharged the first day, because he fell in the ditch at work his hands and muscles were unused to.

That Jim Hogue was wrong is not denied, but what of the conditions that caused the wrong?

ARE WE TO BE "CONSULTED."

Japan is ready to strike. Nothing is less likely than that any answer to her ultimatum will be sent from Berlin. The German commander at Kiao-chau will know how to interpret that. He will surrender only when there is nothing else to be done. Meanwhile, there have been developments. They have come in the form of a "friendly and diplomatic" statement of this country's understanding of Japanese purposes. It is:

That these purposes do not include territorial aggrandizement, meaning the acquisition of Chinese territory:

That should Japan take Kiao-chau, her promise to restore it to China will be fulfilled, and

That before taking any steps beyond the boundaries of that territory, this country will be consulted.

The last is not the least. It is more than a mere recognition of the fact that we are among the "Powers" of the Far East. It is an intimation that at the right time and in the right way, should certain contingencies arise, we shall have objections to file. It means that we would regard our interests as jeopardized should certain islands now owned by Germany fall into the hands of the Japanese.

There was some surprise at the announcement made a few days ago that the President saw no reason for questioning any of the Japanese purposes. Almost it seemed as though he had forgotten Hawaii and the Philippines and the Panama canal, to say nothing of the Pacific Coast and Alaska, and the possibilities of alien land law complications. Nor was this all that seemed to be overlooked.

Kiao-chau fortifications are modern. There are mines in the harbor and the customary obstacles to approach from the land side. Some of the Japanese sent to capture it will never see Nippon again and the cost in money will be far from insignificant. Restoration to China "without condition and compensation" is possible. Retention is more likely.

All that Japan wanted in Korea was a railroad concession. All that Japan now has is—Korea. There are several other object lessons, including Manchuria. They are numerous enough to suggest that no understanding can be too specific or too precise. Belated are those who try to close the door after the disappearance of the horse.

GRIM EVENTS IN PROGRESS AND TO COME.

Nothing could be more general in terms than the official reports, thoroughly—and judiciously, if not judicially—censored, sent from Paris. They declare a great battle to be in progress from Mons to the frontier of Luxemburg; that the French and British are fighting side by side; that they are confronted by the whole German army, and that they have assumed the offensive everywhere. Probably, much is hidden behind the explanation that the large number of forces involved and the great length of the lines make it impossible to follow the operations step by step, but it may well be believed that the battle or battles will last several days.

Substantially the same account comes from London, but most of the printed comments on the situation are accompanied by intimations that there is such a thing as being too optimistic, that this is no time for living in the paradise reserved for foods. Indeed, some of the more outspoken newspapers warn the public to be prepared for misery and serious consequences and reverses. For, of course, they know that Germany has a free hand in a large part of Belgium, to this extent clearing the way to an advance on France. And they are not unaware of the danger of creating a false sense of security.

Making due allowance for the fact that the censor at St. Petersburg is attending to business and knows just what to eliminate from the record, there must be more than a modicum of truth in so specific a statement as that after fighting lasting two days, the Russians were victorious, capturing many guns and compelling a retreat. It is alleged that, so that they might bury their dead, the Germany asked for an armistice, which was refused, and that on August 21 they were falling back, pursued by the Russians. Even those who "draw the long bow" would hardly make such statements were there no foundation for them.

That is the situation at, so to speak, one end of the line, and it is likely to grow in seriousness for Germany and Austria. At the other, some things are undisputed. Though Liege has been taken, forts there are still in the hands of the Belgians, and the bulk of the Belgian army has taken refuge in Antwerp. It is safe enough there. Even though it were true, as claimed, that the Germans have a million men between Mons and Luxemburg, they would have plenty to do without taking desperate chances. It has been estimated that not in six months could half a million make a serious impression upon Antwerp, and Germany has neither time nor men to spare. Her forces will be kept busy enough elsewhere.

As the crow flies, it is not far to Paris from where the great lines are drawn. Otherwise, the distance is almost immeasurable. Fortresses and rings of fortresses block the way and every day become more difficult the lines of march. The allies have concluded to swell the Belgian treasury by a loan of one hundred millions. They might make "loan" interconvertible with "gift" and the acknowledgment would still be inadequate. For, were it not for the story Liege has added to history, a much different story might have been told of the war. It is given to none to tell how much shorter might have become the distance to the capital of France.

NEW CO-OPERATIVE MOVEMENT FOR HOUSEWIVES.

The latest experiment in co-operation for the benefit of housewives is a co-operative laundry established in the little village of Chatfield, Minn. This is declared to be the first farmers' co-operative laundry in the United States. So successful has its operation proved that the enterprise is being held up as a model for other rural communities

The success of this undertaking calls attention to the fact that co-operation along the same line would be of inestimable benefit in many other localities outside of Chatfield. Why should women be obliged to weary themselves with the strenuous labor of washing and ironing when the energy so expended might be used for the service of their families in so many other ways? And yet, there are hundreds of women in this city and elsewhere who tax their physical strength to the limit one day in every week by doing a heavy family washing, because they feel they cannot afford to send the clothes to a public laundry. Why should not some co-operative arrangement be entered into by which it would be possible for overworked mothers to be relieved of this heaviest work of the home so that their strength may be conserved? One might go further and ask why cannot some co-operative method be arranged for having the washing done in homes where it now falls to the lot of the maids, but the first effort for conservation of energy should be made in behalf of women who are mothers and upon whom the extra burden of washing should not fall.

In rural communities it seems easy for the housemother to utilize the time she would spend in doing the washing, in taking care of a few more chickens, making a few more pounds of butter to sell, or making jellies, cheeses or mincemeat which will find a ready market. Work of this character can be done with far less expenditure of strength than the washing and the proceeds may be applied to the laundry bill.

It would seem also that women living in cities should be able to put the time they now spend in doing the family washing into some less exhausting form of work, the proceeds from which might be used to cover the laundry bill.

The women of Chatfield are unanimous in their delight at the workings of their laundry. One housewife writes: "Under the old regime I was so tired when the washing and ironing was done, I had little heart for tackling the mending, but with a big basket of neatly folded clean clothes it is almost a pleasure. I consider this no small item in household economy and I am sure that when the men folks find the buttons sewed on their shirts they will be glad to consign the shingle nails to their proper place. I have a washing machine, plenty of soft water, and the good man helped, when possible, with the washing, but I noticed that the plumage of the Dove of Peace generally became ruffled when we had our task finished, for any man or even a small boy can think of a dozen jobs that need his immediate attention if he is helping the women folks on wash day. Yours for the co-operative laundry."

Another housewife says: "I can honestly say that I can think of nothing that could be such a help to the housewife. Besides doing away with two hard days' work each week, the washing and ironing is done better and cheaper htan it could be done at home."

Chatfield is only a small town and the clothes are gathered from the countryside. The heavy articles, such as farmers' jumpers and overalls, are washed in the co-operative laundry at a charge of 5 cents a pound. Rugs, bed clothing and coarse clothing of all sorts as well as the finer fabrics are done at the same price.

At the end of the first year of operation, the patrons of the laundry received a dividend of 10 per cent from the Chatfield laundry and stockholders received 6 per cent additional. This is the important fact in connection with the co-operative laundry which should make possible the establishment of enterprises of the same character in other communities. Does not the co-operative laundry idea merit careful attention from women everywhere—from housewives of wealth who desire to make life comfortable for their paid helpers and from social workers who are striving to equalize the burdens of labor and especially to foster every movement that promises protection for mothers?

The "Palms"

"For Health Seekers and Tourists." Near the famous Hot Springs and Mud Baths. Cottages and tent houses furnished for housekeeping; water and lights free. Rates $4 per week up. Address
M. M. Steele,
Calistoga, Napa County, Cal.

Spirella Corsets
Residence Corsetiere
MISS JANE R. NOBLE
164 Sixth st. Tel. 541 J.

Union Floral Co.
2224 Macdonald Ave.
Florists and Decorators.
Plants and Seeds of All Kinds.
Phone 962. Prompt delivery.
J. Edward Zales, Pres.
J. Edward Cook, Mgr.

Phone 765 Open all Night
THE GOLD MINE KITCHEN
Quick Service; Popular Prices
Good Food Well Cooked
517½ Macdonald Avenue
Frank Scarneo, Prop.

Spiritualist Circle
FRIDAY EVENING
At 8 p. m. Sharp
At 449 11th Street
Leader F. K. BROWN of Oakland

NOTICE!

When you plan to hold a party, give an afternoon tea or entertain visitors, telephone Richmond 52, and leave word for the social editor.

FIRE ALARM BOXES

5. Santa Fe Depot.
6. Second St. and Macdonald Ave.
7. Fourth St. and Macdonald Ave.
8. Sixth St. and Macdonald Ave.
9. Eighth St. and Macdonald Ave.
12. Tenth St. and Macdonald Ave.
13. Twelfth St. and Macdonald Av.
14. Fourteenth and Macdonald Av.
15. Sixteenth and Macdonald Ave.
16. Twentieth and Macdonald Ave.
17. Twenty-third and Macdonald.
21. Washington and Standard Sts.
23. Cottage and Santa Fe.
24. Richmond Ave and Castro.
26. Richmond Ave and Alvarado.
212. Golden Gate and Clarence Sts.
213. Morgan and Vaca Streets.
215. Golden Gate betweene Marine and Lincoln.
231. Standard and Clarence Aves.
232. Washington and Scenic.
241. Tunnel and Scenic.
251. Richmond and Tunnel.
31. Third and Ohio.
32. Sixth and Ohio.
34. Eighth and Virginia.
35. Thirteenth and Main.
312. Tenth and Ohio.
313. Twelfth and Chanslor
314. Fourteenth and Potrero.
316. Twenty-first and Chanslor.
321. Ninth and Bissell.
324. Third and Bissel Ave.
41. Barrett and Ashland Ave.
42. Nevin and First St.
43. Eighth and Barrett Streets.
412. Fourteenth and Barrett Streets.
421. Tenth and Clinton.
431. Sixth and Ripley.
432. Third and Ripley Streets.
434. Sixth and Pennsylvania.
51. Barrett and Eighteenth Streets.
52. Clinton and 17th Streets.
61. Stege School.
62. Bay View Ave. and San Pablo.
63. Bay St. and Pullman Ave.
64. Cutting Blvd. and Pullman Av.
65. South Street and Fulton.
71. S. 28th Street and Cutting Blv.

"Home Cooked"

SPAGHETTI .....MONDAY AND FRIDAY
SPANISH BEANS .....TUESDAY
DOUGTNUTS .....TUESDAY AND THURSDAY
BAKED BEANS AND BROWN BREAD .....
..... WEDNESDAY AND SATURDAY
DONATELLI ..... THURSDAY
CAKES, PIES AND SALADS .....EVERY DAY

B. McWHORTER
FANCY AND STAPLE GROCER
Phone 105 147 Richmond Ave.

5-Room Modern Bungalow and lot 38x112 1-2 on Bissell Ave. $3350 and on easy terms.

LESTER & PLATE
608 MACDONALD.
REAL ESTATE. INSURANCE. NOTARIES.

PULLMAN HOTEL
Cor. Pullman Ave. and South St., Opp. Pullman Works.
ROOMS CLEAN AND BRIGHT—PER WEEK $1.00
Meals Family Style. Good Cooks.
Cheerful Reading and Writing Room.
Phone 26. Inspection Invited. A. Markstein, Prop.

RICHMOND CAFE
Connected with Hotel Richmond. Try our Special Sunday Chicken Dinner. We cater to family trade.
J. F. Duesdeker, Prop.
Phone Richmond 708 1214 Macdonald Ave.

THE BANK BAR
Good Liquors, Good Service, Good Fellowship. A full line of high grade WINES, LIQUORS, CIGARS AND SOFT DRINKS. Headquarters for the Common People. The place where Overalls and Frock Coats meet in Comradeship.. Drop in once—You'll keep on coming.
712 MACDONALD AVE. MIKE LUCEY, Prop.

PROFESSIONAL CARDS

ATTORNEYS

Phone Richmond 631
H. J. WILDGRUBE
Attorney-at-Law
301-302 Pillow Bldg., Cor. 7th and Macdonald Ave.
Richmond, Cal.

Phone 434 Notary Public
C. A. CLARK
Attorney-at-Law
Corner Richmond and Washington Avenues, Richmond, Cal.

ARCHITECT

Phone Richmond 691
J. B. OGBORN
Architectural Designing and Supervision
822 Macdonald Avenue, Richmond

CONTRACTORRS.

Telephone 754
S. C. ROGERS
Contractor . Terrazo
All Kinds Concrete Work and Cement Finishings; Sewering And Water Systems.
401 Chanslor Ave. Richmond, Cal.

Phone 1035
C. H. BROWN
Contracting Plasterer
Satisfactory Work Guaranteed on Every Job.
Estimates Promptly Made.
328 Seventh St., Richmond, Cal.

Phone 1042
J. N. LONG
Plastering Contractor
Estimates Furnished
Residence 327 Twenty-First St.
Richmond, Cal.

O. J. DAHL
Richmond's Pioneer Contractor and Builder
Plans and Estimates Furnished.
126 Ohio St. Richmond, Cal.

Gas given. Phone 719-R1
DR. F. E. KELLEY
Dentist
Hours 9-12 and 1-5; Evgs., 7-8.
LaSelle Bldg., Rooms 203-204,
Richmond, Cal.

DESIGNERS

Plans Blue Printing
J. C. CAMPBELL
Home Designer
317 Macdonald Ave., Richmond

EXPRESSING AND MOVING

EXPRESSING AND FURNITURE MOVING, FEED AND FUEL.
RICHMOND SUPPLY CO.
A. S. Whiteside. Robt. Dornan.
139 RICHMOND AVE.
Office Phone 31. Res. Phone 624W

C. J. LAMBRECHT
Dealer in
FEED AND FUEL
Office Phone 678J.
Yard Phone 204W

UNDERTAKERS.

J. G. CLARK & CO.
Funeral Director and Embalmer
Calls answered day and night. Elegantly fitted Chapel; auto service; lady assistant for women and children.
Telephone day or night, 598
165 Fourth Street.

E. B. SMALLWOOD
Undertaker—Embalmer
Deputy Coroner
127 Macdonald Avenue—
119 Richmond Avenue.
Phone 113

BERT CURRY
Undertaker Embalmer
Parlors 143 Washington Avenue.
Day and Night Phone 429
Service Day or Night.

Phone Rich. 386.
JOHNSTON & PIERCE
Attorneys-at-Law
Pulse Building
Richmond, Cal.

SUBSCRIBE FOR THE NEWS

STANDARD OIL BOATS SAFE

WILL GET PRIZE COIN

James Keleher, sailor on the U. S. S. Iowa during the Spanish-American war, and who two weeks ago was informed that several thousand dollars were due him as prize money from the sale of Spanish ships captured by the Iowa, yesterday received word that the award had been further authorized and that the money would be forthcoming.

Considerable "red tape" is necessary in the offices handling the prize money and pension appropriations, so that a month or more may elapse before the money, which will amount to between $3000 and $4000, will be received.

The ships which the Iowa figured in the capture of were the Christopher Colon, Maria Theresa, Ancquanda, Viscaya, and two Spanish gunboats, the Furo and Thursa.

REDLIGHT BILL WILL BE TOPIC OF CENTER CLUB MEET

The Richmond Center of California Civic League will meet Thursday afternoon in the Lincoln school auditorium. Among the topics which will be discussed are the coming water election; the Redlight Abatement act, the poll tax, the proposed law to limit the vote on bonding propositions to taxpayers, the proposition to remove the property qualification from jurors and the anti-prizefight bill.

Several well known speakers will discuss the proposition.

Ralph R. Arnold

Polled largest number of votes in Primary.

CANDIDATE FOR

County Surveyor

General Election Nov. 3, 1914.

THE 2700 CLUB NAILS FALSE REPORTS

IMPORTANT MEETING TO BE HELD IN LABOR TEMPLE NEXT SUNDAY

The 2700 Club met Sunday afternoon with the usual large attendance of those who are vitally interested in the welfare of the city and the community at large.

Owing to the circulated report that the club was to disband, those present went to the task of reinforcing the organization with a vigor, which will allow of no barrier to stand in the way of the aims and purposes of the club.

Next Sunday matters of much importance to the laboring people and the citizens in general are to be brought before the members and it is requested that every man who is interested in a clean city both politically and economically bep resent at 10 a. m.

These matters which will come before the club are of vital importance to every man, woman and child in Richmond who are dependent upon their hands and brawn, or the labor of others for their subsistence.

Every union man should be especially interested and should be there if he is true to the standard of organized labor.

RICHMONDERS TO ATTEND LUTHERAN MEETING

Many Richmond Lutherans are planning to attend the annual convention of the Central District Lutheran league in Berkeley Monday, September 7. Delegates from all over the state will be presnet, and the meeting, which will be held in St. Michael's Evangelical Lutheran church, will be of much importance to Lutherans.

Subscribe for THE NEWS.

COMPLETE PLANS FOR LABOR DAY

The joint Labor Day celebration committee of the San Francisco and Alameda county Building Trades councils have completed arrangements for the joint celebration of Labor Day to be held in Shell Mound Park, Emeryville, Monday, September 7.

The following officials for the athletic events and contests were appointed: Referee, George James; starter, C. H. Minto; timer, S. Goodman; judges, J. Corbett, J. Lloyd and H. Hansen, J. A. MacDonald of the Granite Cutters' Union was chosen judge of the tug-of-war tournament. The personnel of the teams must be furnished to the local council not later than next Thursday evening, when the drawing for positions will be held. P. H. McCarthy will be president of the day. Two orchestras will furnish music—one for dancing in the pavilion and the other will play concert music in the park.

BOILERMAKERS TO HOLD BIG PICNIC AT PARK ON SUNDAY

Plans for the picnic of the Boilermakers' Union next Sunday at East Shore Park are going forward rapidly. Elaborate arrangements are being made for the event, which promises to be one of the most successful ever conducted by the organization. A program of sporting events, dances and other features is being prepared and the committee in charge anticipates a record attendance.

"We are going to have the largest crowd in the history of our organization," stated one of the committee yesterday. "We have a number of new surprises under way and there will not be a dull minute during the day."

TRANSFER OF REAL ESTATE

The following transfers of real estate, of interest to Richmonders, were filed with the county clerk at Martinez:

Deeds.

Richmond Annex Land Co. to S. N. Chiovaro—Lot 11, blk 101, Richmond Annex; $10.

Chas. Ravelli to Vittaria Ravelli—Lots 22 and 23, blk 170, Walls Addition; lots 11 and 12, blk 81, Amd. map city of Richmond; $4000.

Central Richmond Land Co. to C. L. Niven—Lot 26, blk 4, Central Richmond Tract No. 2; $10.

Richmond Annex Land Co. to Emma Smith—Lot 41, blk 5, Richmond Annex; $10.

New Richmond Land Co. to Ralph R. and Anna M. Desinone—Lot 11, blk 143, Walls Addn.; $10.

Richmond Annex Land Co. to J. K. Abney and Eugenie A. Abney—Lot 3, blk 34, Richmond Annex; $10.

Harbor Center Land Co. to Jeannette P. Floyd—Lot 1, blk 35, Walls Harbor Center tract; agreement; $1000.

Wm. J. Lane to J. A. McCauley—Lot 19, blk 126, lot 7, blk 124, Amd. map city of Richmond; $10.

Charles and Augusta Hover to W. Stairley, George Lee and Bank of Richmond—Described piece being part of lot 4, blk A, Nicholl subdivision; trust deed; $1200.

J. A. and N. C. McCauley to F. D. Pursfield—Lot 19, blk 123, Amd. map city of Richmond; $232.75.

Same to same—Lots 7, blk 124, Amd. map city of Richmond; $232.75.

Releases.

Chas. L. Patton to Joseph J. and Sarah R. Moran—Lots 26 and 27, blk 7, Richmond City Center tract; reconveyance.

A. S. Baldwin to Jeanne Buller—Lot 6, blk H. Pullman Park tract; sat. mtge.

Miscellaneous.

Sanchen Abraham—Lots 21, blk 13, city of Richmond; declaration of homestead.

A. C. Faris to J. J. Widmer—One-story frame bldg. on lots 3 and 4, blk 119, city of Richmond; notice of completion.

Union men, we are all doing it, sending out suits to Mayer's American Cleaning Co. to be cleaned, pressed or repaired. Phone 4521. 1116 Macdonald ave. Adv.

Typewriters rented $3 a month. Polytechnic Business College. 8-1-1m—Adv.

WOODMEN EXPECT CROWD

Preparations being made by all of the Modern Woodmen lodges in the bay cities, for the big Labor Day picnic at East Shore Park, have progressed so far that they are able to predict the largest affair in the history of the order. The Royal Neighbors will also affiliate with the M. W. A.'s. The event has become an annual good time of some prominence and many are planning to attend.

Dancing, games, gate and contest prizes and music throughout the afternoon will aid in the merrymaking. The lodges which will combine in the affair are Berkeley, Greater Oakland, all of San Francisco's Alameda, Bay Point, Concord, Danville, Pittsburg, Daly City and Richmond.

PATRONIZE YOUR HOME MERCHANTS

Your home merchants are your good friends, ever ready tot extend a helping hand in the time of need.

VESSELS ARE SAFE SAYS MESSAGE

Word was received yesterday by wireless that three Standard Oil steamers, flying the British flag, and risking their cargoes while running the gauntlet of waiting German warships, were safe.

The steamer Richmond, bound for Seattle, was seen ninety miles from Point Wells.

The steamer Drake, which carries a crew of many well known Richmond young men, is on its way for Richmond. It was seen off Yaquinf head, near where a German warship had been reported within 24 hours. Many of the friends of the Drake's crew fear that running the gauntlet may be too great a risk.

The steamer Maverick, which slipped through the gates on a trip, was seen 278 miles from San Francisco, well on her way to Portland, for which port she is bound.

NOTICE. NOTICE.

All communications relative to editorial comment or suggestion MUST have the author's signature, otherwise the article will not be published. The signature will not be published if requested.

VOTE FOR

A. J. Soto

CANDIDATE FOR

District Attorney

General Election Nov. 3, 1914.

FIVE PERMITS ARE ISSUED BY CITY BUILDING INSPECTOR

Five building permits were yesterday issued from the office of City Building Inspector Wierda, three for remodeling jobs, one for a new house and one for a tank house. Dr. Campbell was given a permit for remodeling work to the extent of $365 on his home on Washington, between Golden Gate and Nicholl avenues. James Cruickshank will handle the contract.

W. W. Wooldridge will build a $1200 home on Twenty-first street, between Barrett and Roosevelt avenues. W. M. West will do the contracting on the job.

Other permits were issued Thelma Petersen to remodel home on Mitzener avenue in the Bay View district, to cost $600. Contractor Fagerstrom will do the work.

J. H. Smith & Son will do remodeling work to the value of $500 on Felton, between Laurel and Bay avenues.

Romeo Silva will build a tank houset on Thirtieth street, between Cutting and Potrero, that will cost $300.

Remember Knust for boys' good school shoes reasonable. Your money's worth guaranteed. 1115 Macdonald ave. 7-28-tf—Adv.

Subscribe for THE NEWS.

ZEB KNOTT, Contract Painter

SIGN AND HOUSE PAINTING, PAPER HANGING AND TINTING.

319 Seventh street.

Agent for SHERWIN-WILLIAMS PAINT, "Covers the Earth"

FOR SALE

Ten or twenty acre farms, all deep, rich, decomposed leaf mold; excellent for Bartlett pears, apples, Hungarian prunes, peaches, cherries, figs, grapes, almonds, walnuts, filberts, vegetables, and general farming; also good for poultry, dairying, hogs and bees. The land lies near Grass Valley and Nevada City, Cal. Altitude about 2500 feet; average annual rainfall, 35 to 45 inches; fine summer rains; irrigation not required; healthful, balmy climate; some nice oak and pine trees and running water on the land; 10-acre farm, $600; terms, $50 cash, balance $5 per month.

CONN BROS.

801 Macdonald Avenue, Richmond.

REAL ESTATE AND INSURANCE

Phone 637

Jasper H. Wells

(Incumbent)

CANDIDATE FOR

County Clerk

Contra Costa County

General Election Nov. 3, 1914.

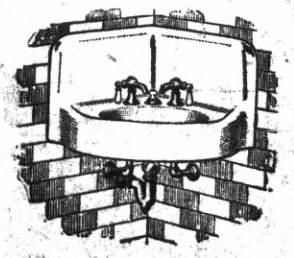

George Kelly

PLUMBING CONTRACTOR

Successor of Frank Lucas.

Estimating and jobbing given prompt attention.

835 Seventh st. Phone 181

Jones Saved $50

JONES owed one of our merchants fifty dollars. He gave said business man his check for the amount. The business man forgot to give him credit and the next month presented Jones with a bill for $50.00. "I have paid that bill," said Jones, "and there is the check, endorsed by you." That settled it.

Smith Lost $50

SMITH owed one of our merchants fifty dollars, and paid it in cash. A month later he was presented with the same bill, and though he was certain he had paid it, he had no proofs and paid again.

Be like Jones and pay your bills by check on our bank, and you will never have to pay a bill twice.

Bank of Richmond

(ESTABLISHED 1902.)

Grand Canyon Chateau

Phone 44 J 3 EAST RICHMOND

Robt. Warner, Mgr.

Meals Served a la Carte

DINNER PARTIES

A Specialty

(arranged by phone)

High Class Entertainment and Dancing

FORD
THE UNIVERSAL CAR

Buyers to Share in Profits
Lower Prices in Ford Cars

Effective from August 1, 1914, to August 1, 1915, and guaranteed against any reduction during that time:

Touring Car . . $565.00
Runabout . . . $515.00
Town Car . . . $765.00

F. O. B. Richmond. All cars fully equipped.

Should we reach an output of 300,000 cars between August 1, 1914, and August 1, 1915, we agree to pay as the buyer's share from $40 to $60 per car (on or about August 1, 1915) to every retail buyer who purchases a new Ford car between August 1, 1914, and August 1, 1915.

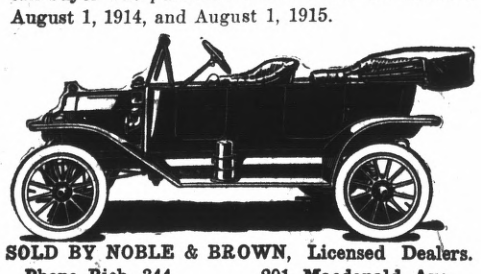

SOLD BY NOBLE & BROWN, Licensed Dealers.
Phone Rich. 344. 201 Macdonald Ave.

OFFICE AND YARDS, OPP. S. P. DEPOT, RICHMOND, CAL.

Richmond Lumber Co.

Incorporated

ALL KINDS OF BUILDING MATERIAL AND MILL WORK

FRED C. NEWTON, Manager. Phone Richmond 49

Hotel Civic Center

Thoroughly Renovated. Furnishings First Class. Now Open for Business. Rates Reasonable.

Phone 162. Mrs. J. H. O'Neil, 23rd and Macdonald.

All the leading magazines at Ferguson's Drug Store, 724 Macdonald avenue. 4-22-tf

Working men, remember you get better shoes for less money for men and boys at Knust's, 1115 Macdonald ave. 7-16-Adv.

WORKMEN, ATTENTION.

Your suit sponged and pressed for 50c. Alteration or repairing at very reasonable prices. 206 Macdonald ave., near Second st. 8-1-1m

The quickest way to get a roomer or two is through a Daily News want ad. Phone Richmond 52.

BIBLE STUDENTS ARE ACTIVE

The calling of a national convention of the International Association of Bible Students makes known to the people of Richmond that this city has a branch of the International Bible Students' Association, meeting every Sunday afternoon in Polytechnic Hall, with a membership of half a hundred, and so interested are they in their study that a mid-week meeting is held at the homes of the different members to further their knowledge of the Bible.

A few of Richmond's members will go down on Wednesday for the rest of the week. The convention at Santa Cruz, while the fourth one this year of the association, is but the beginning of a string of conventions across the entire continent this year, at which every nook and corner of the globe will be represented.

TO THE VOTERS.

Through the columns of the Daily News I wish to extend my sincere thanks to the men and women of Contra Costa county for the large vote given me in the Primary election. I greatly appreciate the approval of my conduct in the office of tax collector and hope to continue to merit it. MARTIN W. JOOST.

Stenographic work at reasonable prices. Circular letters a specialty. Polytechnic Business College. 8-1-1m—Adv.

KNOTT EXTENDS THANKS FOR SUPPORT

To the Voters:

Through the columns of the Daily News I desire to thank the voters of Contra Costa county for their generous support in Tuesday's primary election. I am sincere in the belief that I will succeed in meriting that support, and when elected, as I expect to be in the November election, I will work to the best of my ability in forwarding the district which I represent.

Very truly, ZEB KNOTT.

OFFICERS OF EPWORTH LEAGUE ELECTED AT MEETING LAST NIGHT

The members of the Wesley Intermediate Epworth League held a business and social meting at the home of Lee Selvy, 300 Bissell avenue, last night. Officers for the ensuing term were elected and the social time following the business session was given as a farewell party to the Ford sisters, Laura and Geraldine, who leave shortly for Arkansas.

The officers who were elected at the meeting were: President, Harold Smith; first vice president, Anita Ferguson; second vice, Mortimer Walker; third vice, Myrtle Conn; fourth vice, Stella Shoemaker; treasurer, Clarence Cain; secretary, Rose Little.

Games, music and refreshments were enjoyed and the time was very enjoyably spent. Those present were Geraldine Ford, Laura Ford, Conn Bastin, Ruth Cavin, Emma Dahl, Everett Bauman, Harold Smith, Hugh Selvy, Edith Selvy, Edwin Cochran, Maryanna Mount, Leona Biggs, Eva Hailes, Faith Frymire, Clarence Cain, Lily Moscrops, Ester Pearson, Thomas Moscrops, Thomas Beckerley, Byron Robinson, Eveline Robinson, Nina Moody and Marjorie Mount.

DECIMAL POINT APPEARS AT MEETING OF COUNCIL

When is a decimal point not a decimal point? In other words, when are cents hundredths?

The above two deep questions were propounded to the city council last night, following the announcement that Frank S. Aguir was the low bidder for the improvement of Soto avenue, at a figure of either $14,221.04, or $142.2104. The blanks provided to bidders has two columns, one labeled dollars and the other cents. By putting a decimal point at the place ordinarily used when "cents" is not written at the top, the council might be able to hold the contractor to less than $200 for the $14,000 job, according to City Attorney Hall.

As the nearest bidder was more than $700 higher in price, it was decided to accept the bid at the intended figure and the contract if the contractors were willing to sign.

The contract for the improvement of Esmond avenue was laid over until next week. L. L. Page was low bidder, but as he neglected to sign the bond, a legal question arose, and the matter was put off for a week pending the city attorney's report. Page bid $13,656.27, with John Ward next lowest bidder at $13,829.82.

RICHMOND THEATRE

Annette Kellerman, shown in film at the Richmond theater last evening, and which will be the leading attraction at that playhouse again today, met with Richmond's approval.

The seven reels are full of thrills and startling features.

DON'T BLAME THE STREET FAKER

Don't Blame the Street Faker if he sells more goods in half an hour than you sell in a month. A street vender comes to town, opens up his pack, spends half an hour advertising his stock orally, aided with a few sleight-of-hand tricks, a colored comedian, or a little slow music, and then proceeds to sell to your customers the very same goods you have had in your store for a month or more. This ought to prove to you that you don't make enough noise with your advertising. Make your advertising better than the faker's, and keep your customers so stocked up that the street vender will find no market for his wares.

Subscribe for THE NEWS

ADDITIONAL CLASSIFIED.

FOR RENT—Four-room house and furniture for sale. Inquire 458 Fifth street. 9-1-3t

FOR RENT—Three-room furnished house; bath and everything modern; sunny; no babies or small children. 434 Fourth street. 9-1-1t

WANTED—By family of two, partly furnished 3 or 4 room modern cottage, containing gas range, table and chairs. Box 35, Richmond Daily News office. 9-1-3t*

Subscribe for THE NEWS.

R. H. Latimer

(Incumbent)

CANDIDATE FOR

Judge Superior Court

General Election Nov. 3, 1914.

Popular Bakery and Coffee Parlor

Quality Bakery

417 MACDONALD AVENUE
Between Fourth and Fifth

.... THE ....

"DAILY NEWS"

Is the Workingman's paper—published for and in the interest of the worker

It's up to you Mr. Workingman

Every member of every union in Contra Costa County should be a subscriber to the DAILY NEWS

C. A. Clark

Candidate For

Judge of Superior Court

County of Contra Costa

General Election Nov. 3, 1914.

Thos. D. Johnston

OF RICHMOND

FOR

DISTRICT ATTORNEY

OF CONTRA COSTA COUNTY.

Dr. C. R. Blake makes a specialty of all eye, ear, nose and throat troubles. Glasses accurately fitted. Philow bldg., 707 Macdonald ave. Adv.

Get Ready For Fall

BLANKETS 75c, $1.00, $1.25 $1.50
COMFORTS $1.00, $1.50, $2.00, $2.50
OUTINGS 8 1-3c, 10c, 12½c
GINGHAMS 8 1-3c, 10c, 12½c

MEET ME AT **THE FAIR** DEPARTMENT STORE
KELLY & OLNEY

825-327 Macdonald Ave. Phone Richmond 811 Richmond, Cal.

Van Camps
Food Products

BEANS SOUPS
SPAGETTI

Pulse Bros.
Macdonald at Sixth

Buy Richmond Property Now
SEE *M. J. KELLY* FOR
RICHMOND'S REAL BARGAINS

I have cash to pay for inside property. List of desirable Cottages for Rent.

AGENT FOR ROYAL INS. CO. Losses paid in full immediately.

1202 Macdonald Ave. Phone Richmond 632
Res. Phone, 1045

No War Prices Here

SPECIALS

PINT FRUIT JARS, THE SECURITY SEAL, LARGE MOUTH, DOZEN 75c
SIX LARGE ROLLS TOILET PAPER 25c
FRUIT JAR FILLERS, EACH 5c
DOUBLE DISC TALKING MACHINE RECORDS 50c
25 PICNIC PLATES FOR 10c
WAX STRINGS FOR FRUIT CANS, Per 100 ..... 15c

Square Deal Hdw. Co.

DOUGALL & ARMSTEAD

315 Macdonald Ave. Free Delivery. Phone Rich. 286

Bungalows FOR SALE

Beautiful 4 and 5 room bungalow for sale on terms like rent; $20 per month. 623 Twenty-second street.; afternoons. Phone 566-L. 1.

Milk, Cream and Butter

The kind that brings us permanent patronage.

PT RICHMOND CREAMERY
220 Richmond Avenue
Phone 198

.. Social Whirl ..

FIRST MEETING OF RICHMOND CLUB IS HELD; MANY THERE

The first meeting of the year of the Richmond Club was held yesterday afternoon in the Library. After the summer vacation every member of this club is glad to begin the year's work. Mrs. Fred Zimmerman, president, presided during the reports of committees that have been working during the summer.

Mrs. Frank W. Smith, who had in charge the petition for signatures to secure a free kindergarten for Richmond, has been untiring in her work, reported that she had been successful, and that the city of Richmond would install kindergartens in connection with the city schools as soon as a room could be secured for the purpose. This report was received with enthusiasm, as Richmond would be the first to put free kindergartens into their public schools in the state. The women of the Federated Clubs of the state started this movement for the children of the Mrs. Zimmerman have taught in this department and realize that worth of the work for children, hence the efforts of the committee to win.

A report from the board of directors suggested some changes in the by-laws, which will be taken up for consideration at their next meeting.

The president, Mrs. Zimmerman, outlined the work that the club might do in civics, literature and domestic science, which will be acted upon at the next meeting.

At the close of the business meeting, Mrs. F. C. Schram took charge and reported for the building association. Before her report, Mrs. O. C. Staley rendered a piano solo, which was appreciated. Mrs. Schram told of the work of the building committee during the summer, offering many suggestions for future work. Katherine Smith, chairman of the building committee, reported that the new club house, in progress of building, is out of debt, and that there is money on hand for present work.

The next regular meeting falling on Labor Day, it will be held on Tuesday with Mrs. W. W. Felch who offered her recreation hall in Edena apartments, 825 Nevin street, for the meeting. Mrs. Lunceford will be the hostess for the afternoon. The meeting will be devoted to the fair to be given on October 8 and 9, and promises to be a grand affair. The proceeds will go toward the building fund.

The officers for the year are: President, Mrs. Fred Zimmerman; first vice president, Mrs. William Faber; second vice president, Mrs. Orin Smedley; secretary, Mrs. Anna B. Horner; corresponding secretary, Mrs. J. B. Ogborn; treasurer, Mrs. C. B. Evans, and because of the building of the club house, Mrs. W. J. Caesar is financial secretary. The board of directors consists of the regular officers and Mrs. C. S. Gibson, Mrs. Chas. Arn, Mrs. A. C. Horner and Mrs. W. A. Foster. Their building committee is composed of Mrs. Katherine Smith (chairman), Mrs. F. C. Schram, Mrs. C. B. Evans, Mrs. F. Zimmerman and Mrs. W. W. Felch.

NOTICE TO VOTERS

A new and complete registration of voters is required by law during the year 1914.

Registration closes for the purpose of voting for school trustees, on March 3rd, 1914.

For the purpose of voting at municipal elections, on March 13th, 1914.

For the purpose of voting at the primary election, on July 25th, 1914.

For the purpose of voting at the General Election, on October 3rd, 1914.

You may register with the County Clerk or any of his deputies.

Dated: January 22nd, 1914.

J. H. WELLS,
County Clerk of Contra Costa County, State of California.

The following are registration deputies:

A. C. Faris, City Hall, Richmond.
I. R. Vaughn, City Treasurer's office, Richmond.
Geo. K. Drew, Point Richmond.
Fred C. Schram, 422 Macdonald avenue, Richmond.
Katherine Zimmerman, 432 C. street, Richmond.
Mary D. Neill, 154 Washington street, Richmond.
H. H. Turley, 724 South Thirtieth street, Richmond.
Nannie L. Nesbit, 621 Bissell avenue, Richmond.
W. H. Johnston, Stege.
D. A. Knowles, 340 Twentieth street, Richmond.
F. J. Frost, 517 Ripley avenue, Richmond.
C. B. O'Hara, 434 Fourth St., Richmond.
Anna Belle Jarvis, 544 Twentieth St., Richmond.
N. M. Blankenship, 528 Third St., Richmond.
F. H. Eggerth, 519 Fourteenth St., Richmond.
Arthur H. Taylor, Winehaven.
C. W. Luckett, Point Richmond.
W. F. Petillon, Richmond.
Geo. E. Schram, 422 Macdonald avenue, Richmond.
Geo. E. Valencia, San Pablo.
W. F. Huber, Stege Junction.
F. J. White, Rust.
B. B. Pierce, Park Place, Richmond.
W. H. Williams, Giant.
E. C. Ebsen, Pinole.
E. M. Downer, Pinole.
J. A. Fraser, Pinole.
Zittella Buckley, Pinole.
A. M. Ashenfelter, Hercules.
Mrs. Lucia Robison, Pinole.
Mrs. Marie Smith, Rodeo.
W. N. Younglove, 2219 Macdonald avenue, Richmond.
Mary A. Shoemaker, 1024 Barrett avenue, Richmond.
Alex J. Reilly, Selby.
J. E. Horvat, Selby.

Don't Forget THE DANCE AT MAPLE HALL

Third and Ohio.

EVERY THURSDAY EVE.

Swartz Orchestra.
Admission 50 cents. Ladies Free.

RIBBON DANCE BIG SUCCESS

The novel ribbon dance given by the Woodmen of the World, Log Cabin Camp No. 637, in Moose hall last night, was a big success. The dance, which was given as a benefit to the drill team, was superintended by the members of the team.

But one more week remains until the arrival of the uniforms for the members of the drill team and they are awaiting the first dress drill with great interest.

PYTHIAN SISTERS REINSTATE TWO

Richmond Temple No. 86, Pythian Sisters, held a regular meeting in Pythian Castle last night. Two members were reinstated into the lodge. They were Mrs. Charles Swartout and Mrs. Thorne.

MIKE AND IKE HOSTS NEXT MONDAY

Next Monday evening the mysterious entertainers, Mike and Ike, will hold forth at East Shore park, where they will give their Labor Day grand ball. Dancing will commence at 7 o'clock and no telling when it will end, except past midnight.

Swartz orchestra will furnish the music and all who attend are assured of a good time.

TO THE VOTERS.

I hereby desire to express my sincere appreciation to the voters of Contra Costa county for the substantial support given me at the late primary election.

A. J. SOTO,
Candidate for District Attorney.

Voters of Richmond, elect your fellow citizen, E. E. Grow, County Surveyor November 3, 1914.
8-30—11-3—Adv.

Subscribe for THE NEWS.

ELKS PITCHING STAFF HAS AN ADDITION

While Richmond baseballdom was celebrating its victory over Concord, Frank Gordon, who pitched, was doing a little celebrating on his own account. Just a few moments before the clock tolled off the hour of midnight Sunday a baby boy was born to the popular player's wife. Mother and son are doing fine, thank you, and Papa Gordon is about the happiest baseball player in many miles.

Stork Depoits Babe In Winehaven Home

The stork flew over Winehaven Sunday morn, and paused in his flight long enough to deposit a tiny baby girl on the door step of Mr. and Mrs. Lee Muylle's residence.

Great joy reigned in the household, and the proud father has been smiling and passing cigars amid words of congratulation most of yesterday.

TO GO INTO NEW QUARTERS.

Miss Hazel Meyers will remove from her quarters in the office of Truitt & Moyle to her new office in the Richmond Abstract and Title Company's new building at Twenty-second street.

Dr. Homer Woodruff, osteopath. Office at residence, 401 Bissell ave. Telephone 794, Richmond.

To the Voters
Of Contra Costa County

ZEB KNOTT

Candidate for

Supervisor

OF DISTRICT No. 1

General Election November 3, 1914.

Under the present law all county officials are elected by non-partisan vote.

ZEB KNOTT.

TO THE VOTERS

FIRST SUPERVISOR DISTRICT, CONTRA COSTA COUNTY, CAL.

Kindly accept thanks for your Support.

Very respectfully,
WM. F. HUBER.

Party Affiliation: Republican.

Richmond Theatre

Today's Program

7 Reels

TAXI?
And Touring Cars

PHONE
436

Any hour of the day or night for any kind of a trip.

RICHMOND AUTO AND TAXI CO.
415 Bissell.

UNION HOTEL

FIRST CLASS DINING ROOM SERVICE

Rooms with or without Board, or Board without Rooms.

At Ohio and Third sts.
JOHN OPMAN, Prop.

ISH KA-BIBBLE

Rush along to "that man Allen" with your plumbing cares.

F. P. ALLEN

The Painless Plumber.
252 Fifteenth Street.

A Horse Is Worthless

Unless he is correctly shod. To shoe a horse correctly, a shoer must have experience and knowledge. I have studied shoeing for 16 years, having graduated from the shoeing school in Altona, Germany in August, 1902 and I ought to know something about it and I do. But I don't know it all, in fact I never expect to. You see there is so much to shoeing horses correctly that a man doesn't live long enough to learn it all. That's why you cannot afford to have an inexperienced man to work on your horses.

S. E. Campbell & H. A. Jepsen
260 Eighth st. Phone 145
Practical Horseshoer

Who's Next?

Trade your Equities in Richmond properties for small farms near Dixon, Davis, Vacaville, Watsonville or Pt. Reys station.

After 6 p. m. or Sundays.

W. B. WILLIAMS
1087 Fifty-third st.
Phone Pied. 5584 Oakland

Sport Section

THEY'RE OFF IN BASEBALL WAR

THREE TEAMS TO LOCK IN BATTLE

Bring on paregoric, the baby's sick!

"It won't do any good," said Manager Hap Bradley of the Red Men. And therewith issued a protest from the Red Men against San Pablo.

The first rumblings of what looked like a baseball scrap outside of the diamond came when San Pablo signed with Winehaven to play a three-series game, while the Red Men claimed that they had the written agreement of San Pablo for two more games here.

San Pablo compromised, according to statements of the local warriors, and agreed to play the first Sunday in September if the Red Men would let them play last Sunday with the Calwa boys.

Yesterday the announcement was made that San Pablo was going to play the second Calwa game next Sunday, and war in the Red Men's camp broke out.

"We are going to keep the date open, and if San Pablo don't play us, we will never play them again," said Manager Hap Bradley yesterday.

MIDWINTER LEAGUE IS PLANNED

FIVE CLUBS ALREADY IN LINE FOR NEW BALL CIRCUIT

An effort is now under way to start a Midwinter league, which will take in the smaller teams of this district. Five teams have already signified their willingness to enter the league and it is planned to make it a circuit of six. The Cheek's Outlaws, Red Men, Calwas, San Pablans and Point Athletes are the teams ready to enter. It is thought that the sixth team will be a Contra Costa county team, near enough to Richmond to make traveling back and forth easy.

COAST LEAGUE RESULTS

AT LOS ANGELES—	R.	H.	E.
Los Angeles	12	19	1
Venice	2	*	2

Batteries—Ryan and Brookes; Henley, Smith and McClain.

No other games scheduled.

MODESTOANS VS. ELKS MAY BE DISH IN OCTOBER

Negotiations for a two-game series during the Elks' convention at Modesto on October 8, 9 and 10, are pending between the local Elks and the Modesto Reds. There is every indication that the series will become a reality. The local management was in communication yesterday with Jack Lersch, manager of the Modesto club. While nothing definite was decided, both managements declared themselves as greatly in favor of the idea. It is planned to play games on Saturday, October 9, and Sunday, October 10.

* * *

Samuel McCormick, who is being kept from the game by illness, was amongst those present Sunday. Sammy occupied a choice location on the Elk bench. His indisposition will keep him out of the game the remainder of the season.

* * *

Charles Pingree, our handsome third sacker, is getting back into form. Charlie grabbed one in the fifth from Burns' bat that looked like a sure safety. The ball took a bad bound and Pingree grabbed it with one hand, tossing Byrnes out at first.

* * *

Cunningham made a nifty catch of Danzig's line fly in the sixth. "Babe" is quoted as having made the following statement: "??8'''c"

* * *

With three on in the seventh, Connors of the Concord team made a nice play on Cunningham's drive, preventing a couple of scores. We didn't need 'em, anyway.

* * *

Al Moir received a big hand when he morgued Ingraham's fly in the eighth.

* * *

"Toots" Bankhead didn't show anything to startle any one. However, "Toots" is a comer and will prove a valuable asset to the club.

CONCORD GETS IT IN NECK AGAIN AT HANDS OF ELKS

Bearing out the predictions of "Juvenile typewriter pounders" and upsetting the calculations of the "sophisticated scribes" (?) of Concord and Martinez, the Richmond Elks Sunday afternoon galloped home with their second victory over Concord. The score was 2 to 0 and it was a sizzling single by Ingraham in the fourth spasm which turned the trick. As usual, the Elks outhit their opponents. However, neither team was very strong with the stick, Gordon for the locals and Hennig for the visitors pitching great ball. The contest was one of the most exciting ever staged in the local arena. It was simply chuck full of sensational, dazzling and thrilling plays and the spectators were kept on edge every minute of the going.

This is the way the score keeper saw it:

RICHMOND ELKS.

	AB.	R.	BH.	PO.	A.	E.
Woodbury, cf	4	0	0	0	0	0
Childs, ss	4	0	1	2	4	2
Hyatt, cf	4	0	0	1	0	0
Cunningham, lf	4	1	1	2	0	0
Bankhead, 2b	4	0	0	2	0	1
Pingree, 3b	3	1	0	3	2	0
Ingraham, 1b	4	0	3	6	0	0
Cleek, c	2	0	1	11	2	0
Gordon, p	3	0	0	0	1	0
Totals	32	2	7	27	9	3

CONCORD.

	AB.	R.	BH.	PO.	A.	E.
P. Crenna, ss	4	0	0	0	1	0
Connors, 3b	3	0	0	1	2	0
Byrnes, c	4	0	1	4	1	0
Moir, cf	3	0	0	4	0	0
Goldia, 2b	4	0	1	4	1	0
Danzig, 1b	3	0	1	8	0	2
K. Soares, lf	3	0	2	1	0	0
C. Crenna, rf	4	0	0	2	0	0
Hennig, p	3	0	0	0	5	0
*J. Soares	1	0	0	0	0	0
Totals	32	0	5	24	10	2

RUNS AND HITS BY INNINGS.

Richmond	0 0 0 2 0 0 0 0 0	2
Base hits	0 1 0 2 1 1 2 0 x	7
Concord	0 0 0 0 0 0 0 0 0	0
Base hits	0 2 0 2 0 0 0 1 0	5

*J. Soares batted for K. Soares in the ninth inning. Two-base hit—Cleek. First base on called balls—Off Gordon, 2; off Hennig, 2. Struck out—By Gordon, 11; by Hennig, 4. Hit by pitcher—Danzig Stolen bases—Childs, Byrnes. Umpires—Woods and PUeralta. Scorer—C. B. O'Hara.

All the leading magazines at Ferguson's Drug Store, 724 Macdonald avenue.

WINE MAKERS FALL BEFORE SAN PABLO IN THRILLING TEN INNING GAME; 6 TO 5

San Pablo came out victorious in a ten-inning game with Winehaven Sunday with a score of 6 to 5.

The pitching of McGill of San Pablo and of Pinkerton of Winehaven attracted much momment, and both teams admitted that the game was a "stiff" one.

San Pablo started things off in the first inning with a run, and Winehaven followed with three in the third.

In the first part of the ninth inning the score stood 5 to 4 in favor of the juice squeezers, but San Pablo came in at the last with a run which tied the score and made another inning necessary. They scored in the tenth, beating the Calwas.

"Honest Bill" Bailey was the umpire brought along by Calwa, and the rulings of both San Pablo and Winehaven's umps were conceded to be fair and just by both teams.

REDSKINS FALL BEFORE MR. CHEEK

The Red Men beat Cheek's Outlaws Sunday by a score of 8 to 2.

The Outlaws did some good work up to the seventh inning, when they broke down, and the Warriors scored three.

Loving of the Red Men got three safe hits out of four times up, and Bradly got four out of five.

Cordoza was the star batter of Cheek's men, taking two out of four times up.

Jones, who played with Tulare, and who was formerly with the local dusky men, was back to play in Sunday's game. His station was at first base.

Have you a fist for rent? Try a Daily News want ad. for quick results. Phone Richmond 52.

E. E. Grow's strong vote at the Primaries is a big recommendation. He is Richmond's candidate for County Surveyor. Vote for him Nov. 3, 1914. 8-30—11-2—Adv.

Subscribe for the News.

SPORT GOSSIP

PETALUMA triumphed over the Black Giants of Oakland by a score of 12 to 0. Hollis and Lassater were the batteries for the Chicken City boys.

* * *

McGill of San Pablo, who is a pitcher who has much following with local fans, may try out for the Pacific Coast league. This was the statement of Manager Dutra yesterday, who says that his chances are good in meeting with success.

* * *

WILLIE MEEHAN will tackle Harry Wills, colired heavyweight, this week. "Tackle" is right.

* * *

THE San Francisco and Suburban Bowlers association will hold its first meeting of the season Wednesday night. Preparations for the coming season, and election of officers.

* * *

CHIP has arrived from Los Angeles, and much excitement has started in Frisco over the coming go with Murray.

* * *

THURBER of Winehaven was hit in the face by a ball in Sunday's game with San Pablo. Three teeth were jarred from their moorings.

* * *

MARTINEZ is planning a trip to Petaluma a week from Sunday for a baseball match. Warning, me boys, take warning. Look-a what they did to us!

Union men, have your suits steam cleaned and pressed under best conditions in workshop of Richmond Dye Works, 225 Macdonald. Phone 621. 8-2-1m

Subscribe for THE NEWS.

WHO PUT DOPE IN NOLAN'S SOUP?

Martinez won!

Yes, strange as the news may sound to Richmonders' ears, they triumphed over the Niles team with a score of 2 to 1. With all of their past history against them, Richmond fans gathered yesterday to hear the ear full of news, and gave out the following statement:

"Martinez, since its reorganization, has got a pretty good team. The score in Sunday's game looked real sportsmanlike, and we hope that their reorganization scheme will be as successful as it promises."

Wilcox showed better form than for many moons, say some who witnessed the game, and they hold out hope that he will soon "come back" with all of his old time good form. Niles got eight hits and Martinez nine. Dolan was pitcher for Niles.

Mrs. Jessie Dean Moore, teacher of singing, room 14, Pillow Bldg., Macdonald and Seventh st. Thursdays. 8-7-1m

SUBSCRIBERS SHOULD NOTIFY OFFICE DIRECT

All subscribers to the Richmond Daily News are urgently requested to notify this office by telephone or in person immediately upon missing their paper or failure of its delivery.

Do not complain to the carrier boys, but call directly to the Daily News office, phone Richmond 52, and make your complaint for non-delivery, that it may receive prompt attention.

..... The .....

Richmond Daily News

IS Now woven into the life of Richmond. It reaches the *homes, the stores and the offices.*

The *families* of the merchants and professional men and the *families* of the workingmen read and discuss its newsy pages with great interest.

The merchant who *advertises in the Daily News* sends his message into the *homes* of the people who buy the bulk of the goods sold in Richmond and the *readers of the Daily News are patronizing those advertisers.* The wise merchants of Richmond keep their customers posted thru the columns of the *Daily News.*

The Paper

.... of the ....

Common People

SCOOP THE CUB REPORTER — Was this the side of war Sherman referred to — By "HOP"

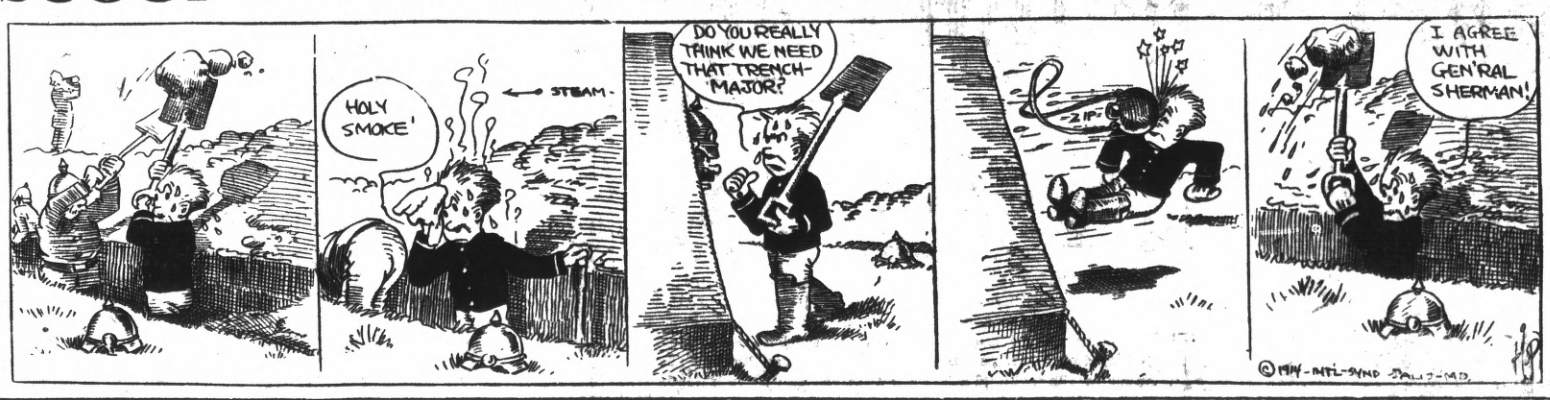

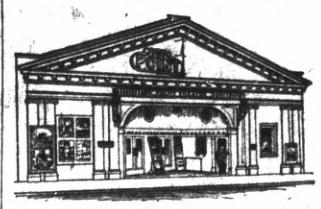

Point Theatre

Richmond Ave.

THE POPULAR PLAY HOUSE.

Gee, I do love moving pictures with good music and plenty of fresh afr and here is where I get it."

Excellent Music.

Best for Quick Results—Daily News Classified Ads.

Best for Results—Daily News Classified Ads—Best for Bargains.

CLASSIFIED

Have you something to sell? A Daily News Classified Ad will run all over Richmond and find a buyer for you.

Buyer and Seller meet in Daily News Classified.

FOR SALE

FOR SALE or exchange—Have best alfalfa and fruit land in state; good irrigation system; near town and railroads; will take Richmond property part payment; bal. 6 years. Address Box 150, Richmond Daily News. 8-22-6t*

FOR SALE—Two lots 18th St. between Nevin and Barrett. Street work paid, $1100. California Home Bldg. Co.—Phone 906. 1321 Macdonald Avenue. 6-14-tf

NOTARY PUBLIC, insurance, contracts, deeds and wills correctly and promptly executed; fire insurance in best companies. D. Barton, 182 Tenth st. Phone 417. 7-15-tf

PACIFIC WRECKING CO., 1628 and 1630 Market st., city. 1,000,000 Star A shingles, $1.50 M.; new lumber, $12.00 M.; plate glass doors, sashes and porch sashes; all kinds of plumbing very cheap; in fact anything in the building line. 5-16-tf

FOR SALE—Lot 4, Block 39, Liberty ave., Stege Junction. Phone Mission 1511. Owner, 1427 Dolores st., San Francisco. 8-26-3t

"All the news, all the time" is our slogan.

FOR SALE—A few Barred Rock pullets; 2 months old; fine laying strain. 325 Virginia st. 8-30-2t*

Subscribe for the News.

CLASSIFIED RATES.

1 Time—8c per line per day.
3 Times—6c per line per day.
1 Week—4c per line per day.
2 Weeks—3c per line per day.
1 Month—2c per line per day.
Special rates on contracts.

FOR SALE—Delivery horse, wagon and harness. Inquire at 1910 Barrett avenue. 8-26-2t*

FOR RENT

FOR RENT—Front room for two men; $2.25 per week; one man $1.50. 105 Ninth st. 8-29-2t*

FOR RENT—Newly furnished rooms in private family; good location; close in; reasonable. Telephone 874. 525 Nevin street. 8-28-tf

THREE furnished rooms for housekeeping; lights and water. 134 Santa Fe ave. 8-23-3t*

FOR RENT—$20; 5-room cottage; modern; free water; half block from Macdonald. See Theo Marcello, 210 First street. 8-27-6t

FOR RENT—Furnished front rooms with or without board. 2033 Barrett ave. 8-15-6t.

FOR RENT—Six-room furnished house; modern. 319 Nevin ave. 8-30-3t*

Subscribe for the News.

FOR RENT—Continued.

TO RENT—New house of 7 rooms, cor. Fifth and Nevin; suitable for professional man. See house adjoining, or Gordon & Gibb, 319 Macdonald ave. 8-22-6t

FOR RENT—Seven-room modern house; close in; newly vnished and painted. Younglove & Belding, 2219 Macdonald ave. 8-23-6t*

FOR RENT—Six-room mod. house; $27.50 mo. 319 Nevin ave. 8-25-3t*

FOR RENT—Modern 4-room flat, unfurnished; reasonable. Call 232 First street. 7-24-tf

FOR RENT—Swell six-room apartment, unfurnished. Apply 431 10th Street. 6-29-tf.

MISCELLANEOUS

A YOUNG woman expert steongrapher, typist and asst. bookkeeper; 8 years' experience in San Francisco in law, banking and educational work; would like position in Richmond. Box 201 Richmond Daily News office. 8-30-3t

LOST—Child's silver mesh bag, Thursday, on Macdonald ave., between S. P. Depot and Seventh. Return to 613 Chanslor; reward. 8-28-3t*

FOUND—Bunch of keys, between First and Macdonald and Santa Fe depot. Owner call Daily News office and identify keys and pay for this ad. 8-27-1t

EXPERIENCED woman cook wants work in hotel or boarding house. Address 134 First st. 8-23-3t*

LADY with child wishes any kind of work from 8 to 2. Address Box 105, Richmond Daily News. 8-22-3t*

FOUND—Friday night at Bank hall, two Rosaries, one of black beads, silver crucifix; one of white beads, gold crucifix. Owner can have same by calling at Daily News office and paying for this ad. 8-29-3t

FOR GOOD Reliable Work in your next suit of clothes, let F. J. Schumacher do it. Fit and workmanship guaranteed. Suits made to order from $25 up. 331 6th st., opp. Postoffice. 8-1-1m

ROOM AND BOARD.

BOARD and room for 4 gentlemen. Call 130 S Eleventh st. 8-22-6t*

ROOM and board—Pleasant front room, suitable for one or two gentlemen; private family; modern conveniences. 120 Eleventh st. Phone 626. 8-18-1m

MUSICAL.

COACHING and private lessons by experienced teacher. Address Mrs. Byrne, 10 Seventh st. 7-15-2m

NOTICE UNION MEN

Union men, when purchasing look for Union Store card and demand clerk's monthly working cards.

Stop! Look! Listen!

THEY HAVE GOT IT AGAIN

The Primest, Choicest Beef Mutton and Pork Cuts On the Market ALL INSPECTED

Specialties In

Sausages, Boil Hams, Fresh Ranch Eggs and Butter

Independent Market

718 Macdonald Ave.

HARBOR CREAMERY CO.

SPECIAL MILK FOR CHILDREN.

Butter, Eggs, Cheese, Buttermilk, Cream, Ice Cream.

Wholesale and Retail.

All Goods Guaranteed Pure and Strictly Fresh. Our Quality is Our Premium.

J. B. SILVEIRA, Prop.

512 Macdonald Avenue. Phone 703

Branch 148 Washington Avenue.

Delivery to any part of the city.

Richmond Painless Dentist

Gold Crowns, 22k	$5.00
White Crowns	5.00
Bridge Work, per tooth	5.00
PLATES—BEST	
Full upper and lower	10.00
Cheaper Plates	5.00
Cast Aluminum Plates	12.50

Never more, never less. "Always Guaranteed."

MACDONALD AT FOURTH. Home of Good Dentistry.

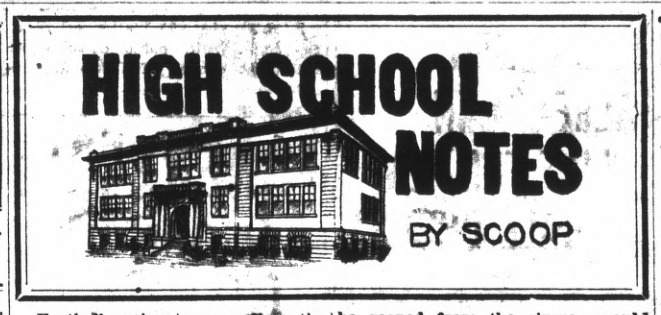

Football aspirants, as well as the school in general, rejoiced yesterday to hear of the final cancellation of the game with the Oakland Polytechnic high school, on September 12, and of the further quick work of the athletic manager in securing a game with the second team of Berkeley high for that date. This game will be the first of the local's season and is exciting a great deal of interest.

Coach Kelly continues enthusiastic over the team's prospect and stated that the team is rapidly rounding into shape. Maddox, '13, of the U. of C. varsity team is also coaching the team, and is able to give the local youths the benefit of the college coaches' training.

The team is rapidly rounding into shape and a few days more will enable the coach to announce a line-up.

* * *

Several comments were heard yesterday on the holding of the basketball games of the C. A. C. A. A. league, on Saturday afternoon. This arrangement will be exceeding inconvenient for several of the players, but as all of the lower county schools play an outdoor court, and have no arrangements for night playing.

Four new students were yesterday added to the registers of the school. Two juniors, one sophomore and one freshman were the additions of the respective classes.

* * *

Considerable talk favorable to the holding of another big high school circus has been going the rounds of the high school gossips the last few days. The need of money to carry on the student body activities, such as supporting football, girls' and boys' basketball, the spring track season and social events, are so great that the extra money that could be reaped from the circus would come in very handy.

* * *

THE FIRST MEETING THIS SEASON OF THE POPULAR HIGH SCHOOL SINGING AND MUSIC SOCIETY, L'ESTUDIANTINA, WILL BE HELD IN THE MUSIC ROOM OF THE INSTITUTION AT 7:45 TONIGHT. MRS. ROBINSON PLANS TO MAKE THE COMING YEAR VERY INTERESTING AND HAS SECURED SEVERAL NEW PIECES THAT SHE WISHES TO WORK OVER WITH THE MEMBERS. ALL MEMBERS ARE URGED TO BE PRESENT.

* * *

All of the members of the Junior Serra club who went on the second hike of the popular hiking society to Frank Lagoon, report an excellent time. From the Northwestern Pacific station at Almonte the hike was made through the state rifle range and down Frank Canyon to the coast, where a hot dinner and a plunge in the surf was enjoyed.

The fishing at the beach was so excellent that a large party of the hikers are planning to make a fishing expedition to the place next Sunday, to catch a few of the elusive denizens of the briny deep.

A Business Man for a Business Office

A. N. Sullenger

FOR COUNTY

AUDITOR

General Election Nov. 3, 1914.

FAST ELECTRIC TRAINS

for Pittsburg, Solano City Sacramento.

Leave 40th and Shafter Ave., Oakland, daily.

7:30 a. m. 1:30 p. m. 8:30 p. m.
*9:30 a. m. 3:30 p. m.
11:30 a. m. *5:09 p. m.

* The 9:30 a. m. has parlor, observation car. Connects for Pittsburg.
* The 5:09 p. m. carries free observation car.

The 5:09 p. m. train runs through to Marysville, Colusa, Oroville and Chico. West Pittsburg only stop between Oakland and Sacramento.

Point and Way Stations, leave daily: 8:30 a. m. 11:50 a. m. 4:30 p. m. 8:30 p. m.

6:30 p. m. daily through to Pittsburg.

11:50 a. m., 4:30 p. m. daily and 6:50 p. m. daily; connects for Alamo, Danville and Diablo.

10:10 a. m. Sunday only to Bay Point, Danville, Diablo and way stations.

Telephone Piedmont 870.

Baggage carried on all trains. Call up Oakland 4447—People's Express Co.—and ticket for transportation will be delivered when baggage is called for.

OAKLAND, ANTIOCH & EASTERN Ry.

BARGAINS

$21,000—2 lots, corner 9th and Macdonald; terms.
$13,650—Lot and building on Macdonald, near 9th st.
$5,000—One-story building on Macdonald ave., near 2nd; terms.
$375—Splendid residence lot on 18th, near Bissell.
80 acres alfalfa, near Fresno; easy terms; cheap; will take Richmond property in exchange.
$8,000—2 choice lots on 9th, near Macdonald; easy terms.

Robert W. Byrn
Exclusive Agent.
905 Macdonald Avenue.

RICHMOND FRENCH LAUNDRY

L. BERNES, Proprietor

110 Standard Ave.
Point Richmond, Cal.
Phone 845

Work called for and delivered to all parts of Richmond. Best work.

Satisfaction Guaranteed.

141 S. 14th St. Phone 314

H. L. Penry

Brick Contractor and Builder

Estimates Furnished

Richmond, Cal.

FRATERNAL ORGANIZATIONS

WOMEN OF WOODCRAFT — Log Cabin Circle No. 5408 meets every second and fourth Tuesday of each month in Bank hall, corner Eighth and Macdonald avenue. Mrs. Anna B. Richards, Guardian Neighbor; Elfreeda Scott, Clerk.

ROYAL NEIGHBORS—Maple Camp No. 4027, Royal Neighbors of America. Meets every Friday afternoon at 2 o'clock at K. of P Hall. Visitors cordially welcome. Ella Bowman, Orace, Louise Wimer, Recorder, 643 S. Fifteenth street.

MODERN WOODMEN — El Cerrito Camp No. 11622, Modern Woodmen of America, meets every Tuesday evening at K. of P. hall, Fifth st. F. E. Tiller, Consul; C. B. Evans, Clerk.

REBEKAHS — Richmond Rebekah Lodge, No. 206, meets first and third Thursdays in each month at Bank Hall, Eighth street and Macdonald. Mary Lucas, N. G.; Mrs. Margaret Shea, Secretary.

INDEPENDENT ORDER OF FORESTERS—Richmond Court, No. 4940. Meets first and third Fridays of the month at Sequoia Hall. L. B. Hutchins, Chief Ranger. Miss Helen Fussell, Financial Secretary, 400 Macdonald avenue.

BROTHERHOOD OF AMERICAN YEOMEN.—Olive Homestead No. 1106, Brotherhood of American Yeomen, meets in Pythian Castle every Thursday night at 8 p. m.

Foreman, C. N. WILLIAMS.
Correspondent, MARY F. THOMAS, 410 Bissell avenue. 5-16-tf

I.O.O.F.M.U-Loyal Richmond Lodge meets every Tuesday night in Barnaman's Hall, Nineteenth street. C. D. Stewart, Noble Grand. J. T. McCormac, Permanent Secretary.

KNIGHTS OF PYTHIAS — Richmond Lodge No. 13, meets every Friday evening at Pythian Castle. Visiting brothers are cordially invited to attend the meeting. O. F. Lilly, C. C.; A. S. Lilly, K. of R. & S.

PYTHIAN SISTERS—Contra Costa Temple, No. 113, meets every Saturday evening at Pythian Castle on Fifth street, near Macdonald. Eliza Hill, M. E. C.; Jessie Percy, M. of R. and C.

ODD FELLOWS—Eclipse Lodge No. 403, I. O. O. F., meets every Monday evening at 8 o'clock at Bank Hall, corner Eighth and Macdonald avenue. F. H. Eggerth, Noble Grand; E. G. Alexander, Secretary.

CEMENT WORKERS' LOCAL NO. 138, A. B. of C. W., meets second and fourth Wednesday evenings of each mmonth at 8 o'clock, at Labor Temple, Fourth street, near Macdonald ave. J. Thompson, president. B. Jenks, secretary.

HERMANN SONS—Rishmond Lodge No. 37, mets at Bank Hall, corner Eighth and Macdonald, every first and third Wednesday nights at 8 o'clock. A. Geiger, Secretary.

CIRCLE LADIES OF G. A. R.—Meet second and fourth Tuesday afternoons at 2 o'clock in Elks hall. President, Mrs. Mary B. Moyle; secretary, Mrs. Joella Bonham.

The circle of homes reached by the Richmond Daily News is constantly widening and the loyalty between its readers and advertisers is growing stronger every day.

Affiliation With a Strong Bank

is desirable because the selection of such a bank as your business partner reflects credit upon you and your judgment.

If you are entitled to financial assistance or general counsel, that bank with which you have allied yourself is the one most ready to aid you, because it is in a way your partner and because its officials know you and to what you are entitled.

This is so whether you are in business and need the assistance of a commercial bank like the First National Bank, or whether you have unemployed funds to place in a safe depository for a greater or less period of time at interest, like the Richmond Savings Bank.

First National Bank
Richmond Savings Bank
SAVINGS

MEATS THAT SATISFY
... WITH ...
ONE PRICE TO ALL

We serve you so that you will come back

THREE MEAT MARKETS

RICHMOND MARKET, Phone 23. 510 Macdonald
CENTRAL MARKET, Phone 446. 1122 Macdonald
UNION MARKET, Phone 88. Macdonald and 22nd

O. R. LUDEWIG - Proprietor

"Punctuality

IS THE POLITENESS OF KINGS"—A WATCH that does not keep accurate Time is worse than useless, it is like the Person you cannot depend upon. Let me show you some Watches that will help you be "on time" thru life, or repair yours, at a reasonable Cost, so that you may absolutely depend upon it.

E. C. Attebery

Phone 474 500 MACDONALD

Natural Ways To Health

WITHOUT DRUGS OR SURGERY

Baths and Massage, Spinal Manipulation, Physical Culture, Foods and Hygiene

SUITABLY APPLIED.
Cures all nervous and chronic diseases.

J. T. WORK, N. D.
Phone Richmond 835 1108 Macdonald Ave.

HIGHLAND GROCERY

809 N. SEVENTH ST.

Up-to-date and sanitary equipment throughout. Staple and fancy Groceries. Eastern Ham and Bacon. Choice Fresh Meats. Gice us a trial.

We give American Trading Stamps.
Phone 282. J. L. LUND, Prop.

WEDDING WILL BE AN EVENT ON SATURDAY.

The marriage of Miss Eva May Sanford, daughter of William H. Sanford, manager of the Richmond Beach Land company, and prominent in society circles, and Charles S. Holmes, manager of the Oakland office of the Western Union Telegraph company, will be celebrated Saturday evening at 8 o'clock at the home of the bride-to-be, 855 Wall street. Rev. George A. White, pastor of the First Methodist church of Oakland, will officiate.

Mrs. J. F. Hanush, sister of the bride-to-be, will act as matron of honor and William Sanford, a brother, will be the best man. The bride will be given away by her father. Only relatives and a few friends will be present at the ceremony, following which the couple will leave for a honeymoon trip through the southern part of the state.

The marriage will be the culmination of a courtship started some three years ago during a business transaction. Holmes is prominent in bay county business and club circles, while Miss Sanford has been actively identified with society events about the bay.

FUNERAL OF CROCKETT MATRON TODAY

Mrs. Mary Theresa Moiles, wife of Henry T. Moiles of Alhambra, near Crockett, died in the Roosevelt hospital Sunday morning. The remains have been removed to the Smallwood parlors, where the funeral will be held this morning at 10:30. Rev. Father Griffin will officiate and the funeral cortege will proceed to the Sunset View cemetery, where interment will take place.

Deceased is survived by the following relatives: H. R. Grennan of Crockett, M. J. Grennan of Concord and J. E. Grennan of Stockton.

Friends and relatives are invited to attend. Decedent was 39 years and 18 days of age.

REHEARING OF CASE DENIED

Superior Judge Gregory has denied a rehearing in the case of Elsa U. Arnold, in which the plaintiff widow of the late surveyor secured judgment against the S. F.-Oakland Terminal Ry. Co. for $30,000 for the death of her husband, J. J. Arnold.

The tragedy occurred in Richmond when the automobile in which Arnold was riding collided with one of the cars operated by the defendant railroad company, resulting in the instantaneous death of Arnold.

ONE INITIATED INTO I. O. O. F.

At the meeting of Eclipse Lodge No. 403, I. O. O. F., in Bank hall, last night, the second degree was conferred on one candidate, Manuel Mattos. The work was put on by the degree team and was very ably done.

Preparations were discussed for the holding of a class initiation that will be held on next Monday night at which time the applications of three members to be will be acted upon.

POLISH RESIDENTS ATTEND BIG CONCERT

More than fifty Polish residents of Richmond and the Pullman district were in attendance at the concert given in Golden Gate Commandery Hall Sunday. The purpose was to raise funds to aid Polish war victims. Three welel known Polish musicians furnished the music.

Mme. Felicia Romanowska, a Polish prima donna; Emile Jollain, a well known violinist, and S. Martinez, pianist, contributed.

Subscribe for the News.

STREET WORK PLANS ARE PASSED

(Continued From Page One.)

stallation of culverts, which was to be done under public proceedings, was taken up, and owing to the fact that winter rains were feared, the culverts for Eleventh street, Sixteenth street and Twentieth street were ordered at once. City Enginer Chapman stated that the material had arrived.

A communication was received from the Santa Fe company protesting the opening proceedings on Florida avenue, which will divide the Santa Fe "field." The protest was filed.

John Hendricks and John Garvin withdrew their names from the protest to improve Richmond avenue.

The city tax collector was granted permission to hire a copy clerk for his office.

A special permit was granted to E. Griffiths for the building of an addition to the Griffith building, between Eighth and Ninth streets, on Macdonald avenue.

The light committee reported favorably on the request for a light at Sixth and Chanslor, and the council granted the request.

A wholesale liquor license was granted to Stephen A. Detlow to operate at his residence, 214 Nevin avenue.

The matter of allowing the Volunteer Fire department the use of the Richmond avenue school house as club rooms was laid over for a week.

The report of city attorney, stating that the council had granted a temporary permit to the East Shore and Suburban Ry. to fence in the end of Twenty-first street, was received. A report on Twenty-second street will be made next week.

An estimate of the assessment for the opening of Fourteenth and Roosevelt avenue was received. The total cost of property was estimated at $1954 and the assessment was estimated at $20 per lot on Fourteenth and Barrett, and Thirteenth and Barrett, while other lots would pay eigth $15 or $11.

The ordinance fixing the tax rate at $1.10, with 66 cents to the general fund, 7 cents to the library fund, and 37 cents for the municipal improvement fund was given its first reading.

The park ordinance was passed.

A protest, asking to change the grade on Santa Fe, Water and Golden Gate avenues was held up, owing to a legal problem which City Attorney Hall said would make the matter unsafe to pass at this time. He said that the state Legislature would probably pass an amended law at the next session. The matter was laid over.

In order to hear the protests from the Cutting company and others, the council will meet again Wednesday night.

I wish to extend my sincere thanks to the voters of the Tenth Township for the hearty support given me in the primaries.

9-1-1t J. E. MOITOZA.

Subscribe for THE NEWS.

Extra

Trading Stamps
All this week we are going to give double trading stamps on all Rexall purchases.

La Moines'
Department Drugstore
SIXTH AND MACDONALD. PHONE 435.

WAR
WILL NOT RAISE PRICES
AT THE
NO-D-LAY

Although most of our French dry cleaning material is imported from France, our price of $1.25 for French Dry Cleaning suits will remain unchanged.

NO-D-LAY

Cleaning and Dyeing Works.
When you want us Phone 1074.
1515 Macdonald Ave.

FRESH
Fruit and Vegetables

EVERY DAY
Large Variety
At The Right Price
ALWAYS

Golden Gate Grocery
TELEPHONE RICHMOND 83
EIGHTH AND MACDONALD

When you want to move we move Early or late.

Olds Transfer

Office Cor. Eighth and Macdonald Ave. F. E. Schooler Stationery Store. Phone 1047
Residence, 15 Twentieth street. Phone 275.

This is the cracker that does the work of all laxatives

Vegatol Crackers are Tasteful, Harmless, Positive in Action.
Ideal Treatment for Children.
Standard Package 50¢
PACIFIC VEGATOL CO. SAN FRANCISCO.
For sale by druggists and grocers 50c and 10c

IMPERIAL RESTAURANT

For Ladies and Gentlemen
Excellent Cuisine and First-Class Service at Popular Prices
Short Cakes a Specialty. I. X. L. Boneless Tamales
"Special" Sunday French Dinner, with Wine, $1.00
M. Dabovich, Prop. Phone Richmond 870
MACDONALD AVE. at Fifth Street

STEGE LUMBER YARD

Lumber, Doors and Windows; First Class Mill Work; Quality Prices and Delivery Right; Planing Mill in Connection

STEGE LUMBER AND HARDWARE COMPANY
Office and Yards Near S. P. Depot, Stege.
580-590 Bay View Ave., Richmond; Tel. Rich 399 Berkeley 5049

Richmond Creamery

325 SEVENTH ST., Near Macdonald PHONE 505

Fresh Milk and Cream Delivered Twice Daily.
Finest Creamery Butter. Ranch Eggs.
Trial Solicited.